The Maids of Mitchelstown

trad.

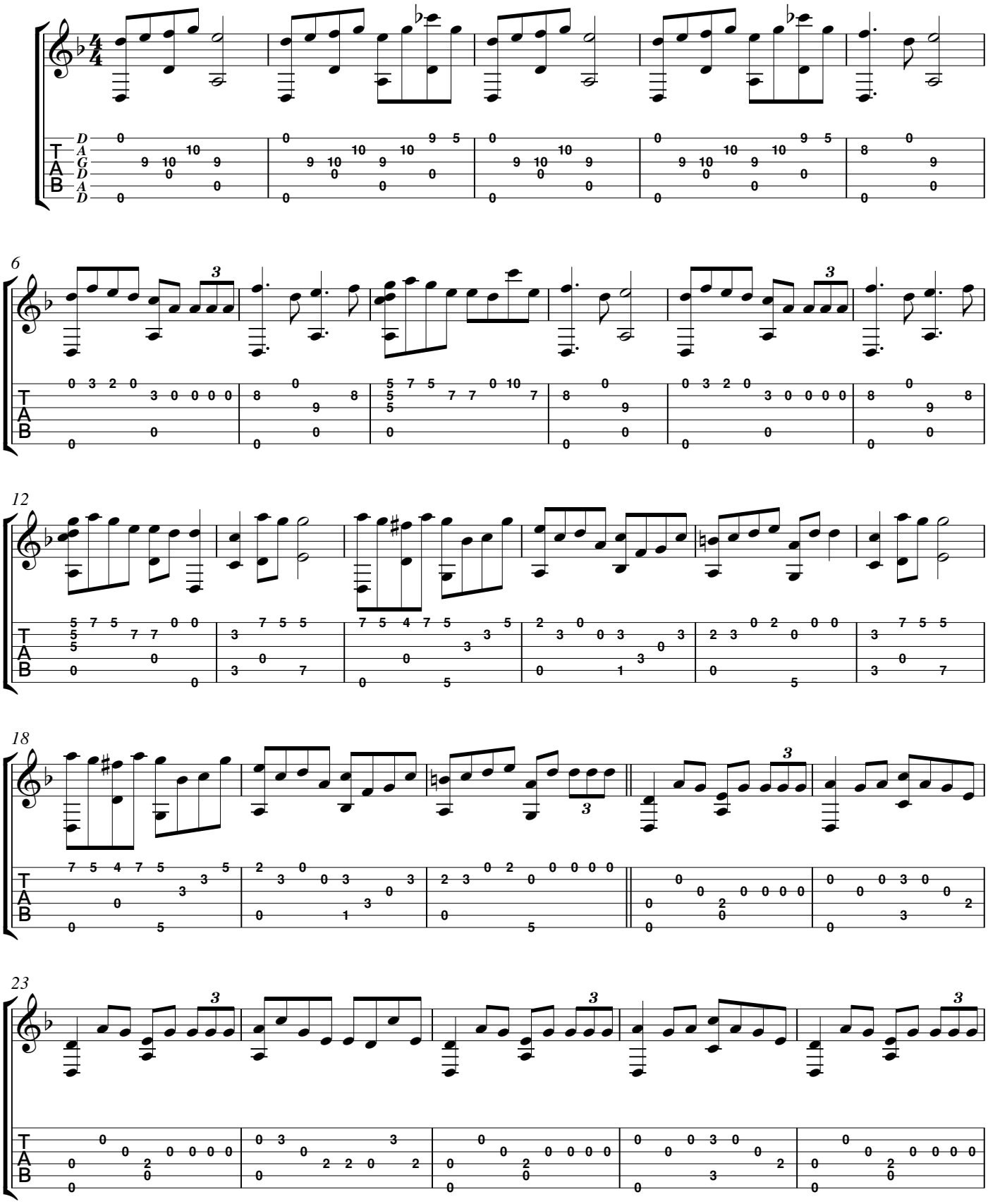

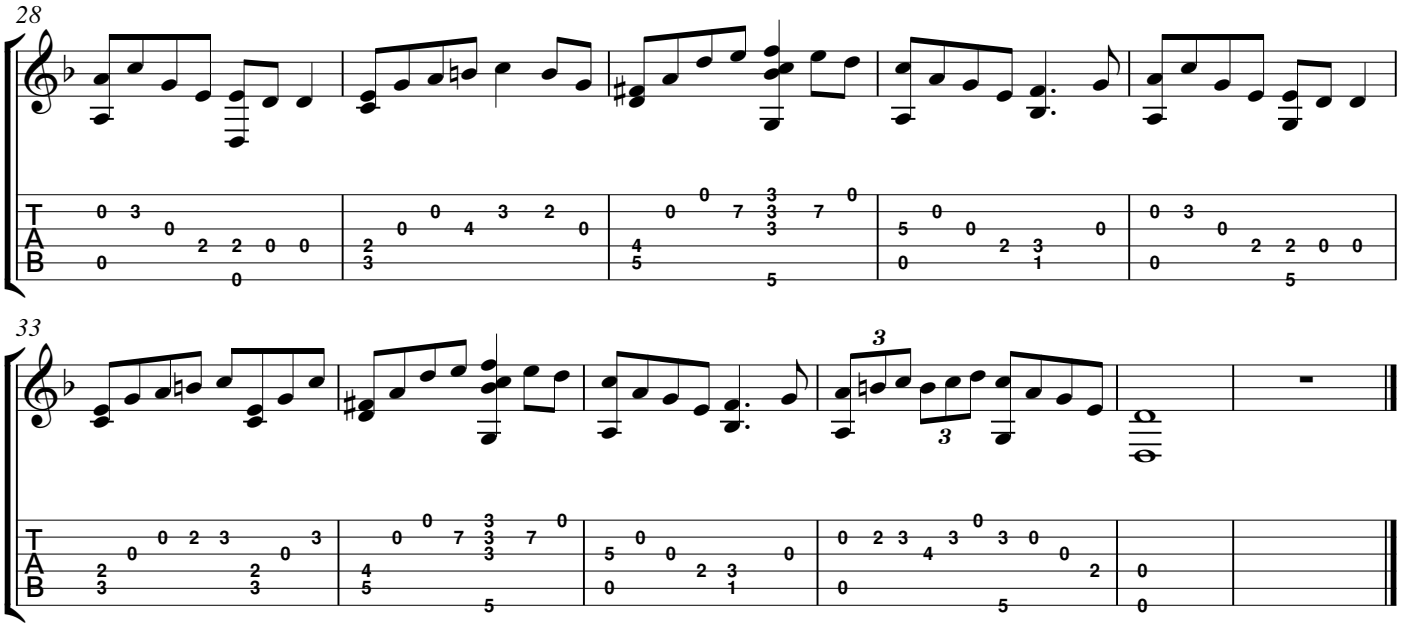
28
T
A
B

33
T
A
B